Pass and Seymour

50A Weather-Resistant Electrical Outlet for EV Chargers

Part No. EWS_PS_3894WREV

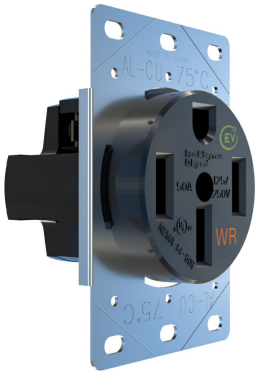

Rated for 50A and 125/250V, this single electrical outlet is perfect for use with Electrical Vehicle (EV) chargers in indoor and outdoor applications. Built for use with up-to Level 2 plug-in EV chargers, this outlet is capable of withstanding high temperatures to support safe, long-lasting EV charging at home. Features weather-resistance for code compliance and additional safety. Offering easy installation, this EV outlet provides homeowners with the perfect opportunity to use a plug-in charger.

Features & Benefits

- Built specifically for use with plug-in EV chargers in residential spaces to optimize charging for safety and efficiency
- Capable of withstanding high temperatures associated with EV charging created by ambient conditions and current draw compared with products made from PVC
- Weather-resistant for outdoor use providing power access to EV chargers; NEMA compliant
- Manufactured with high-quality materials for lasting durability and reliable use
- Installs easily as a straight-blade, 3-pole, 4-wire receptacle for secure EV charging
- With its robust design and performance, the 50A Weather Resistant Heavy-Duty Flush Mount Receptacle can sustain the necessary extended charge time and high frequency of insertions EV chargers require.

Specifications

General Info

Product Line	Pass & Seymour	Color	Black
Finish	Satin	UPC Number	785007454697
Country Of Origin	China	Number of Receptacles	1
Outlet Type	Weather-Resistant	Application Sector	Commercial
Wall Plate Included	No	Standard	UL, CSA, RoHS, cULus
Warranty Type	1-Year Limited Warranty		

Dimensions

Product Width US	2.55 in	Product Weight US	0.34 lb

Product Height US	3.77 in	Product Length US	2.2 in

Listing Agencies / 3rd Party Agencies

ETL Listed	Yes

Additional Information

RoHS Compliant	Yes

Technical Information

Connection Location	Side Only	Number of USBs	0
Number of Wires	4	Amperage	50 A
Indoor/Outdoor	Both	NEMA Configuration Code	NEMA 14-50
Wire Connection Type	Screw Terminals	Voltage	125/250 V